I'VE BEEN HEARING A "VOICE" SINCE WE'VE ENTERED THIS RAVINE...
IT'S GETTING STRONGER...
女の旅商人

IT'S CALLING ME...
AILY?

GARAMI! WHAT'S GOING ON WITH AILY?

I'VE BEEN WAITING...
'RECORDER' ...

NOW GET IN THE WAGON.
I'LL ASK YOU ABOUT THAT 'VOICE' LATER, AILY.
B-BUT WHAT SHOULD WE DO!?
......
THE ENEMY HAS A HUGE ARMY!
WE WON'T ESCAPE!

ジャラ…
A TRUMP CARD?
IT'S NOT A PROBLEM. I PICKED UP A TRUMP CARD FROM MANUEL'S SHOP.
STIGMA 78: THE FORBIDDEN RAVINE II
原作：七月鏡一　作画：梟
構成協力：町田一八
待望のコミックス第⑦巻、絶賛発売中!!
剣の旅商人
The Arms Peddler
UNLOCK THE CARRIER WITH THE GREEN JEWELED KEY.

RIGHT!? IT'S JUST A NORMAL RAVINE! THERE'S NOTHING TO BE AFRAID OF!
WHATS THE DEAL! WHEN THEY SAID IT WAS A 'FORBIDDEN PLACE' I DIDN'T EXPECT THIS!
THEY'VE FOUND THEM, HUH?
CAPTAIN GALE! THE FORWARD SQUAD HAS LET OFF SOME BULLETS!
ガーン!! ガーン!!
CHASE THEM DOWN AND LOCK THEM IN!
THE GROUP THAT CAPTURES THEM WILL GET THE REWARD!

ドドドド
HAHA! FOUND YA!
TRYING TO RUN!? WE'VE GOT SPEED ON OUR SIDE!
WE'RE GONNA GET CAUGHT AT THIS RATE!
AILY! HOLD ON TIGHT!
......
IS IT READY YET, GARAMI!?
NOT YET.
LET ME KNOW WHEN YOU GET ONTO A STRAIGHT PATH.

THE REWARD MONEY WILL BE TAKEN BY GROUP 1!

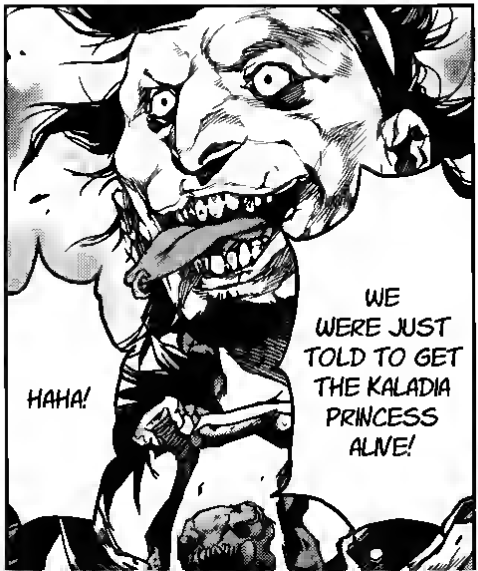
HAHA!
WE WERE JUST TOLD TO GET THE KALADIA PRINCESS ALIVE!

I'VE HEARD THE ARMS PEDDLER CALLED GARAMI IS A NICE WOMAN!
THIS IS DAMN FUN, HUH!

WE HAVE NO USE FOR A GUY! KILL HIM!
WHAT ABOUT THE KID?
WHAT...!?

カガガガガッ
INSTEAD OF MONEY I'LL GIVE YOU BULLETS!

IF YOU WANT THE REWARD THEN COME THIS WAY!

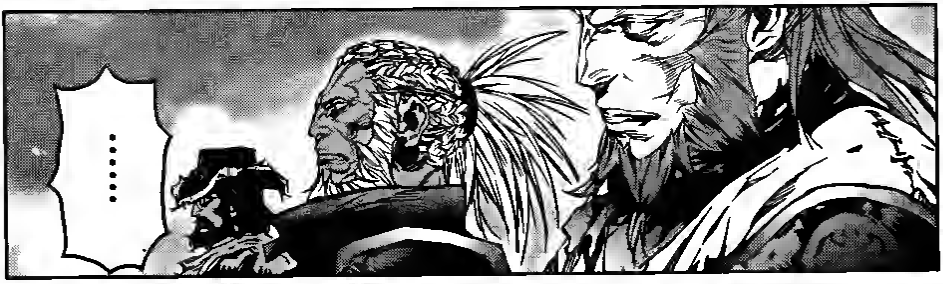

GALE...

THE FIRST GROUP...

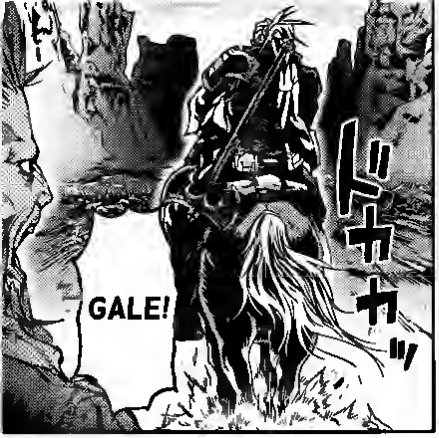
GALE!
ドガガッ

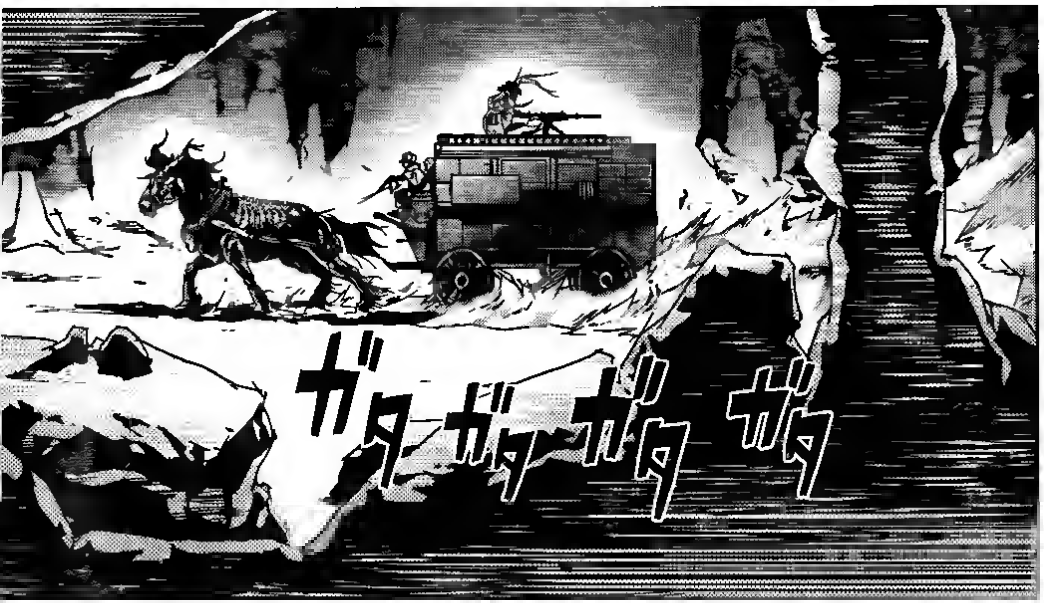
ガタ ガタ ガタ ガタ

THE DIFFICULT PART IS COMING NOW!

GARAM! THE WAGON ISN'T SUITED FOR THIS SORT OF LAND!
JUST SHUT UP AND FOCUS ON STEERING THE WAGON!
ガタ
ガタ

ドドドドド…
SPLIT UP!
TAKE COVER BEHIND THE ROCKS!
ガガ
ドガガ
ガガガ

ガガガ
HYA HAHA!
SHIT! THESE GUYS ARE USED TO BATTLE!
ガシャッ
CAN'T SHOOT THE SIDES, CAN YA!?
GARAMI!
ON THE RIGHT!
GYA AAA AAA A!
ガガガガガガガガ

THINK THAT'LL STOP ME!?
!
HUH!?
STOP...! GALE...!

GYA AAA!
GYA AAA AAA AAA AAA !!
ガキン
ガ
RUAH!
THE GUN'S JAMMED!
SHIT!
カチッ
カチッ

DIE!

LET'S DO IT!
GARA-MI!

ザアアアア....
YOU WERE SAVED BY MY GUN JAMMING.
YOU'VE GOT SOME BAD LUCK...
LUCK'S GOT NOTHING TO DO WITH IT. WITH A GUN LIKE THAT, HAVING TO TURN FROM RIGHT TO LEFT, A JAM IS BOUND TO HAPPEN.
I'VE DONE IT COUNTLESS TIMES ON THE BATTLEFIELD.
ブン
ブン

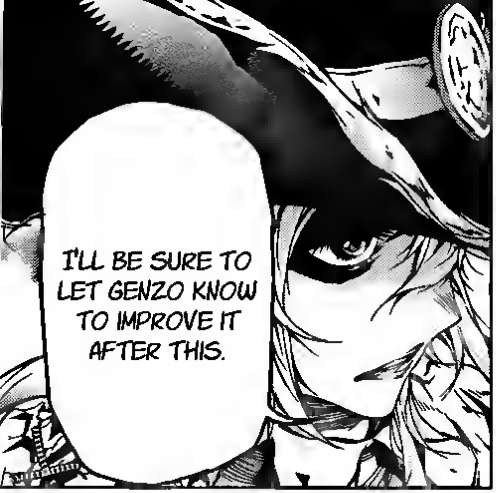
I'LL BE SURE TO LET GENZO KNOW TO IMPROVE IT AFTER THIS.

THERE SEEMS TO BE AN ISSUE WITH THE WAY YOUR GUILD RESTORES THEIR WEAPONS, HUH?

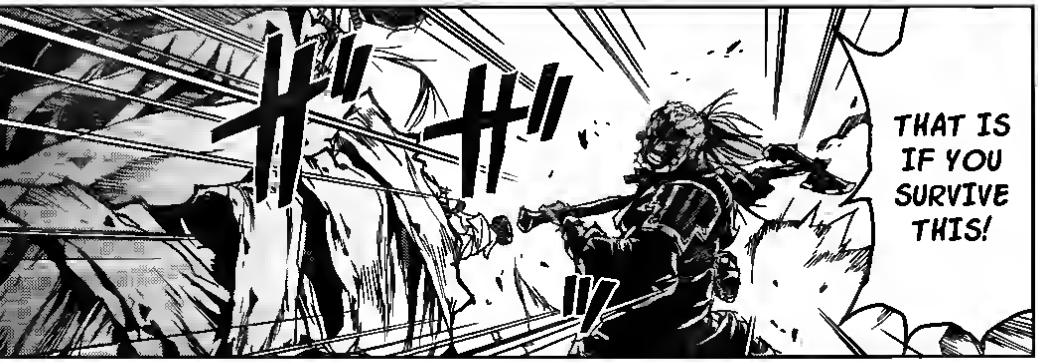
ガッ ガッ
THAT IS IF YOU SURVIVE THIS!

ギイン
ガイン
ガイン

I'VE HEARD THE RUMOURS! THE DEMON WOMAN WHO SCATTERS DEATH IN HER TRAIL!
I'M DIFFERENT FROM MEN! I DON'T QUITE LIKE RUMOURS!
AND THE RUMOUR OF THE 'MAGIC SWORD'!
UNFOR-TUNATELY IT'S NOT A WEAPON FOR HUMANS!
UNSHEATHE IT!
!!

ギッ
GROWL
WHA...!?
ギャリーン
!!
WHAT
!?

GUH...
GUAHHH!!
GARAMI! HURRY UP AND GET ON!

HURRY! HURRY!
DON'T RUSH ME.
ドドドドド

THE REINFORCE-MENTS ARE COMING THIS WAY!

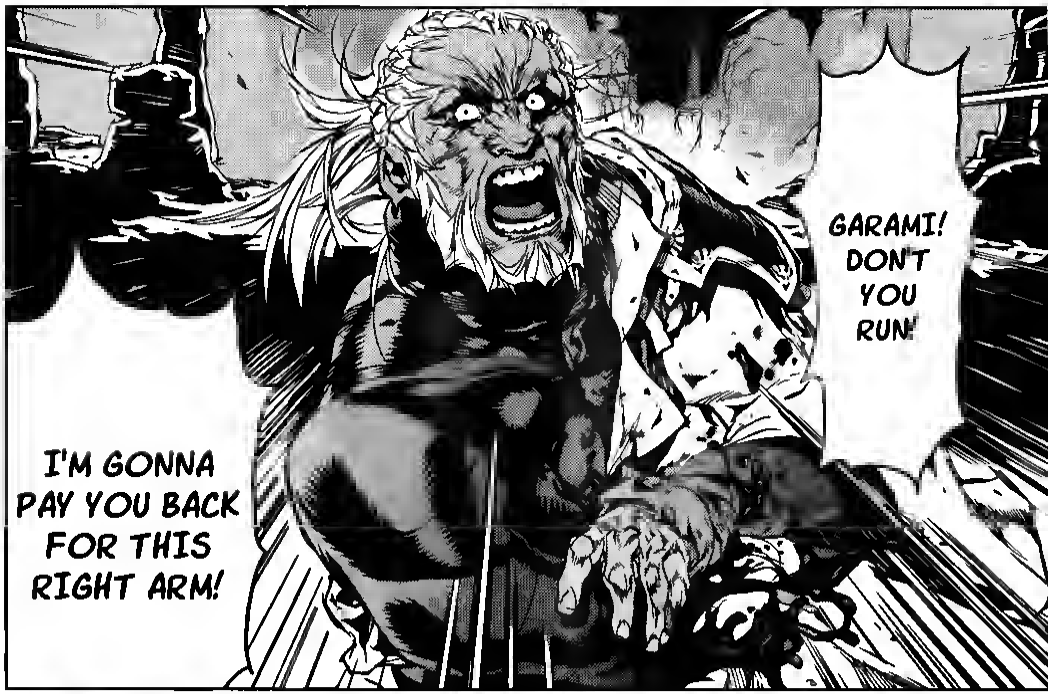
GARAMI! DON'T YOU RUN!
I'M GONNA PAY YOU BACK FOR THIS RIGHT ARM!

I SWEAR ON MY LIFE!

……
JUST KEEP GOING FOR NOW…
WHAT NOW!? OUR TRUMP CARD IS BUSTED!
IT COULDN'T BE…
THE 'MAGIC SWORD' GROWLED EARLIER…
?
AILY! DON'T STAND!

THAT'S...

THAT'S ...!

WHAT ...!?

GYA AA!
GYA AHA!
GYA HA! GYA HA!
I FOUND YOU... I FOUND YOU...
GARAMI... MY TROPHY ...!
IS THAT YOUR GRAVE-STONE?
HOHO HOHO HO!

ドォォォ
WORD'S WOULDN'T COME OUT.
IS THAT A STRUCTURE?
IF THAT'S THE CASE THEN WHY IS IT SO BIG?
I HAD NEVER ENTERED A CITY THIS SIZE...

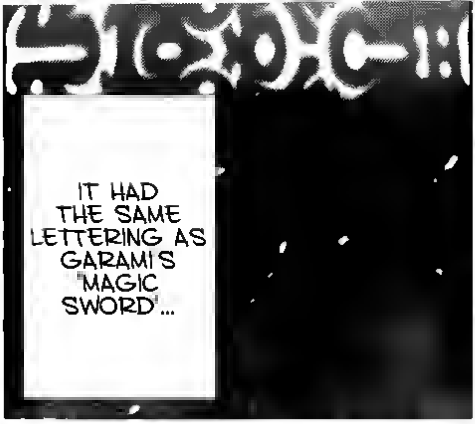

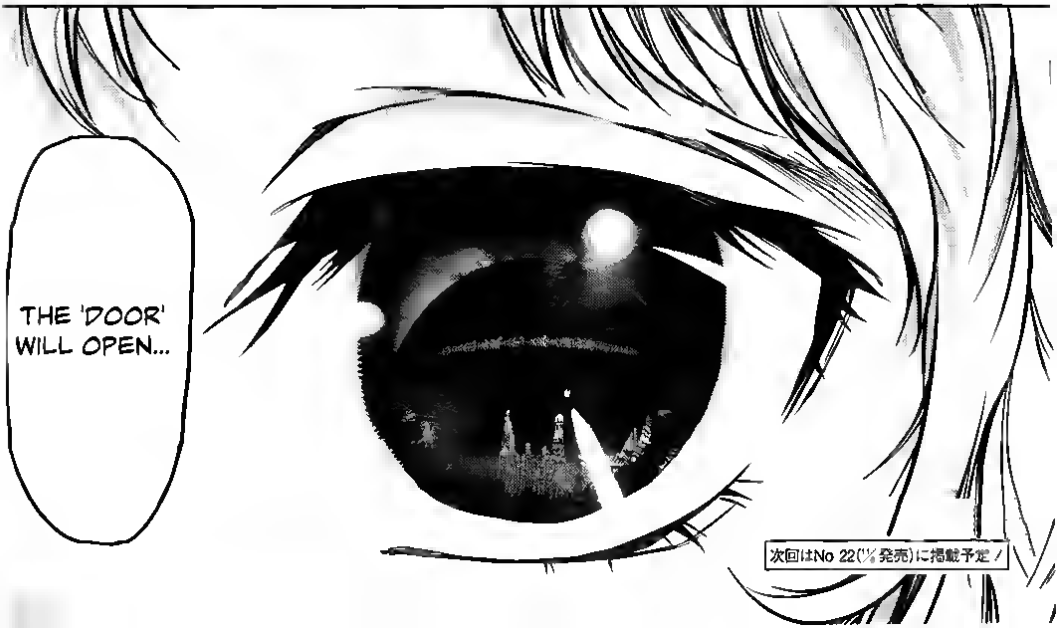

次回はNo 22(1/4発売)に掲載予定！

#BASED ANONS

CREDITS

RAW: PUBLIC
CL: GEKKOUSCANS
RD: ANONYMOUS
TL: DELINQUENT SCANS
PR: ANONYMOUS
TS: ANONYMOUS
QC: ANONYMOUS

RECRUITMENT + STUFF

WE CATCHED UP TO THE PUBLIC RAWS AGAIN. THE CHINESE RELEASED CHAPTER 59 LIKE 5 MONTHS AGO AND STOPPED THERE. AS THIS PROJECT IS TRANSLATED FROM JAPANESE AND NOT CHINESE WE CAN'T RETRANSLATE THAT ONE AND WILL WAIT FOR MORE PUBLIC RAWS TO SURFACE FOR NOW.

HOPE YOU ENJOYED:

> KIBA NO TABISHOUNIN <

- CHAPTER 58 -

CONTACT

IF YOU WANT TO HELP US OUT OR CONTACT US, BECAUSE OF ANYTHING ELSE, PLEASE DO SO BY COMMENTING ON OUR GROUP PAGE "#BASED ANONS" ON BATOTO OR WRITING A PM TO "1/4-BASED ANON" DIRECTLY OVER THERE.

WHAT WE NEED:

BIG ORDER: REDRAWER
MAI BALL!: REDRAWER
REAL ACCOUNT II: REDRAWER

THIS RELEASE WAS DONE BY FANS FOR FANS, SO WE DON'T OWN THE MANGA, BUT THE COPYRIGHT HOLDERS DO. IF YOU LIKED THE CHAPTER, BUY THE OFFICIAL RELEASE.

A DOWNLOAD LINK FOR THE CHAPTER CAN BE FOUND ON BASEDANON.IMGUR.COM!